SCHÄRMTANNE SIGRISWIL

Organigramm 2026
(ab 1. Juli resp. 1.August 2026)

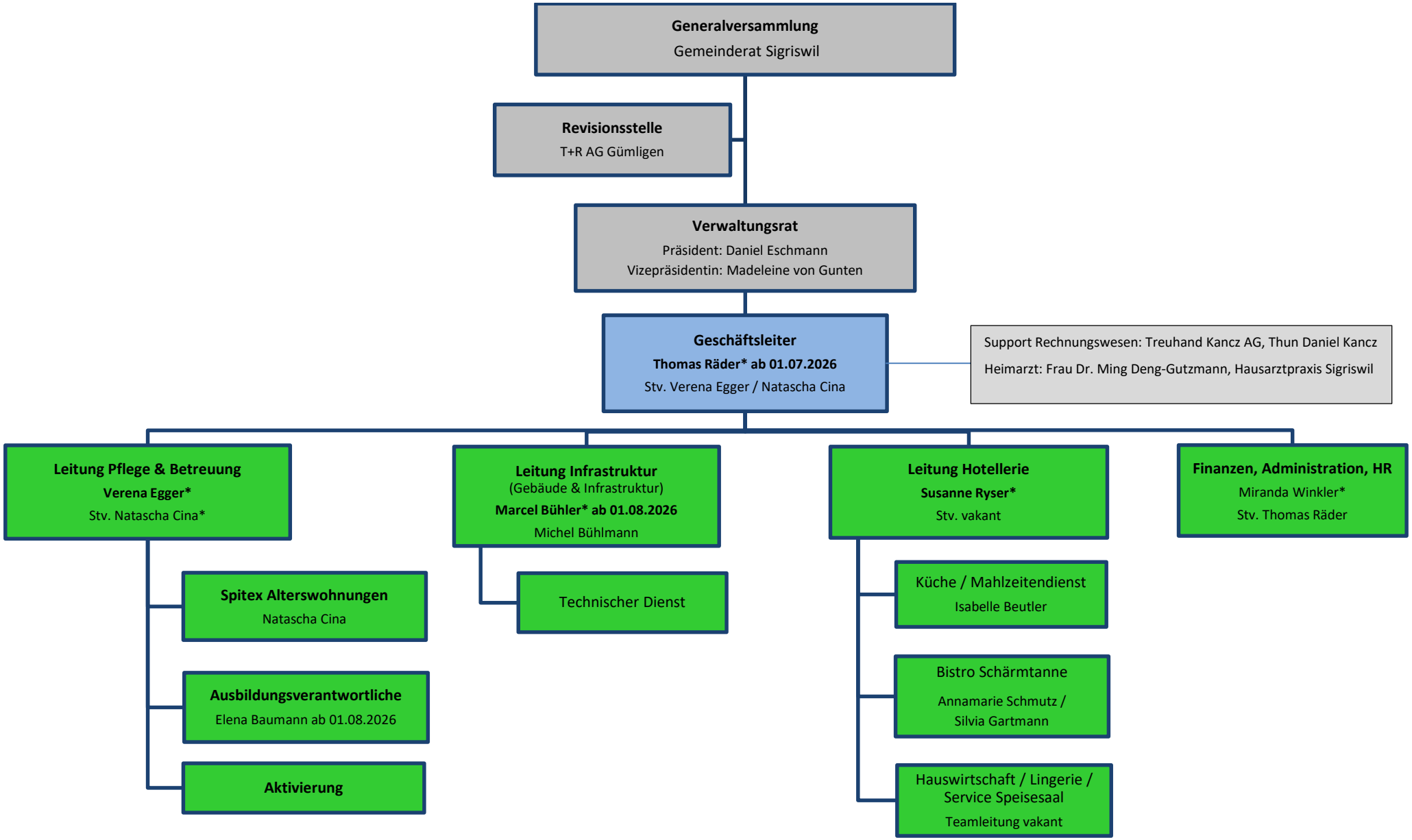

Geschäftsleitung*